



# eGTCP

# Factory Inspection Report

Price: \$100-\$500

---

**TRADE ASSURED, RISK CONTROLLED**

---

# eGTCP Factory Inspection Report

Make Global Trade Easier, Safer and Faster

## 1、 Factory Audit Info.

Doc. No.	PX001
Client Name	Ningbo** Import & Export Co., Ltd.
Date of Audit	Sept. 21 <sup>st</sup> , 2017
Factory Name	Jiangxi** Textile Co., Ltd.
Main Products	Textile

## 2、 Overview

Requirements	Please verify according to the field investigation report.
Opinions & Feedback	<p>① Basic Info: 1. Basic Info: Jiangxi **Textile Co., Ltd. is located in **** Building *****Garden **** County, Jiangxi Provinces. Its actual company address conforms to the address in the business license.</p> <p>② Company Scale: Covering an area of 29,466 square meters, it is mainly divided into office area, production workshop, raw material warehouse and finished goods warehouse.</p> <p>It has 84 staff in total, including 78 personnel from Production Department, and 6 from Administrative and Logistics Department. The total number of staff conforms</p>

Disclaimer: This report is for business decision-making reference only and shall not be used as any bases for legal actions. The contents of this report shall not be disclosed to any third Parties without the consent or authorization of Zhejiang Great Tao E-Commerce Corporation. Zhejiang Great Tao E-Commerce Corporation shall not take any responsibilities for any losses caused by using this report in any cases.

to the Employee Roster.

Main Production Equipment: first workshop: 3 cotton cleaners, 3 dust shakers, 11 carding machines, 6 drawing frames, 2 spinners; second workshop: 1 cotton cleaner, 4 dust shakers, 20 carding machines, 8 drawing frames, 3 spinners and 11 vibration hoppers. All conform to the Equipment List.

③ Honors & Certificates: “the company can offer relevant honors & certificates”; the company fails to offer product certification, system certification, buyer certification and enterprise patent certification.

④ Management System: the company can offer management manual, rules and regulations and standard operation procedure.

### 3、 Main Products



Product Photo ( 1/4 )



Product Photo ( 2/4 )



Product Photo ( 3/4 )



Product Photo ( 4/4 )

Disclaimer: This report is for business decision-making reference only and shall not be used as any bases for legal actions. The contents of this report shall not be disclosed to any third Parties without the consent or authorization of Zhejiang Great Tao E-Commerce Corporation. Zhejiang Great Tao E-Commerce Corporation shall not take any responsibilities for any losses caused by using this report in any cases.

## 4、 Company Facade, Workshop and Warehouse



Factory Facade



Factory Building



Workshop Building

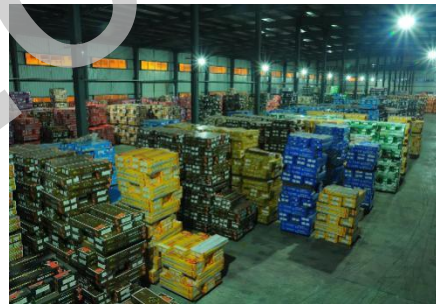

Office



Production Workshop



Finished Products Warehouse

Disclaimer: This report is for business decision-making reference only and shall not be used as any bases for legal actions. The contents of this report shall not be disclosed to any third Parties without the consent or authorization of Zhejiang Great Tao E-Commerce Corporation. Zhejiang Great Tao E-Commerce Corporation shall not take any responsibilities for any losses caused by using this report in any cases.

**5、 Company Anomaly Info.-- Defaults and Anomalies**

<b>Default Status</b>	None	<b>Business Anomaly</b>	None
-----------------------	------	-------------------------	------

<b>Default Status</b>			
<b>Date of Submission</b>		<b>Executive Court</b>	
<b>Executed Legal Doc. No.</b>		<b>Date of Issue</b>	
<b>Performance Status</b>			
<b>Doc. 1</b>			
<b>Doc. 2</b>			

<b>Business Anomaly</b>			

Disclaimer: This report is for business decision-making reference only and shall not be used as any bases for legal actions. The contents of this report shall not be disclosed to any third Parties without the consent or authorization of Zhejiang Great Tao E-Commerce Corporation. Zhejiang Great Tao E-Commerce Corporation shall not take any responsibilities for any losses caused by using this report in any cases.